

Reggi piano per spessore 18

ART. 268 Supporto per spessore 18

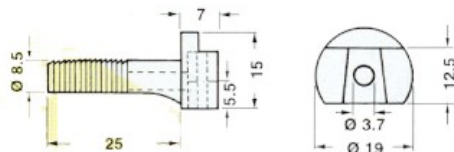

ART.	Finitura	PZ. Conf.
SU 268 CO	Nero	5000

ART.261 Staffa per spessore 18

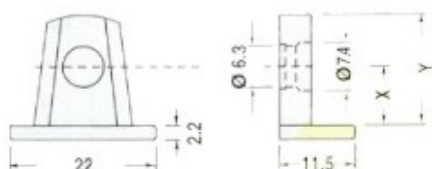
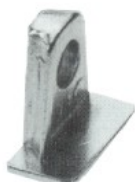

ART.	Y mm	X mm	Finitura	PZ. Conf.
ST 261 NI	15	9	Nichelato	2500
ST 261 BR	15	9	Bronzato	2500

Reggi piano per spessore 25

ART. 241 Supporto per spessore 25-28-30

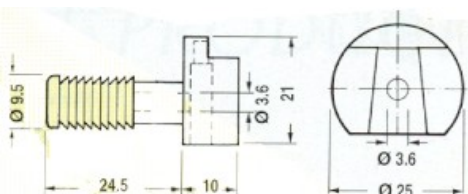

ART.	Finitura	PZ. Conf.
SU 241 CO	Nero	2500

ART.243 Staffa per spessore 25

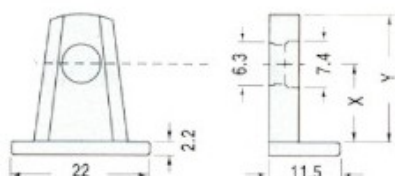
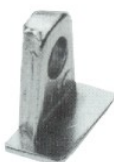

ART.	Y mm	X mm	Finitura	PZ. Conf.
ST 243 NI	19,7	12,5	Nichelato	2000
ST 243 BR	19,7	12,5	Bronzato	2000

ART.277 Chiodo per supporto



ART.	Finitura	PZ. Conf.
CH 277 ZI	Zincato	1000 0

ART.234 -2 Eurovite

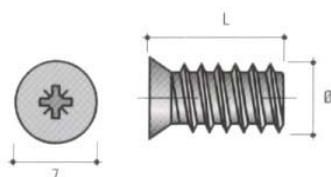

ART.	Ø mm	L mm	Finitura	PZ. Conf.
VI6311ZI	6,3	11	Zincato	1/2000
VI6313ZI	6,3	13	Zincato	1/2000
VI6315ZI	6,3	15	Zincato	1/2000

ART. REGGIPIANO TAB

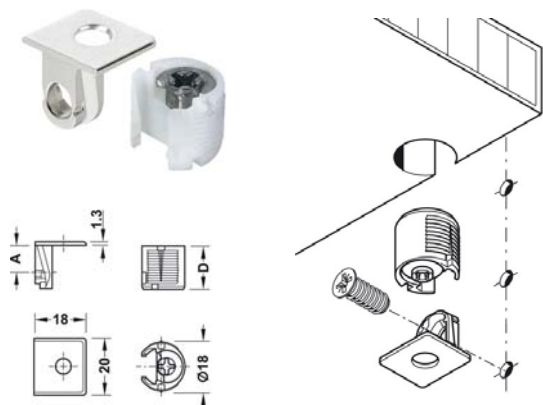

ART.	Per spessore	A mm	D mm	Finitura	Pz. conf
SU536CO	16	-	13	Bianco	1/100
SU554CO	19	-	15	Nero	1/100
SU572CO	23	-	17	Nocciola	1/100
SU590CO	29	-	20	Marrone	1/100
ST538NI	16	8	-	Nichelata	1/100
ST556NI	19	9,5	-	Nichelata	1/100
ST574NI	23	11,5	-	Nichelata	1/100
ST592NI	29	14,5	-	Nichelata	1/100

ART. REGGIPIANO KERALA A SLITTA

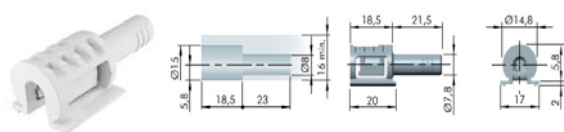

ART.	Per spessore	Diametro perno 5 mm	Finitura	Pz. conf
RP120010	MINIMO 16	-	Grigio	1/100

ART. REGGIPIANO SPRING A MOLLA

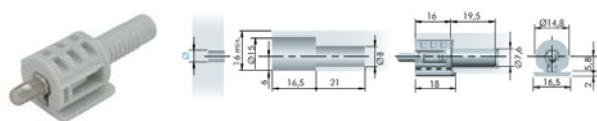

ART.	Per spessore	Diametro perno 5 mm	Finitura	Pz. conf
RP108020	MINIMO 16	-	Grigio	1/100

ART. REGGIPIANO A VITE



ART.	Finitura	Larghezza	PZ. Conf.
GI708BI	Bianco	18	1-100
GI155MA	Marrone	18	1-100
GI404BE	Beige	18	1-100
GI710BI	Bianco	44	1-100
GI112MA	Marrone	44	1-100
GI425BE	Beige	44	1-100

MINI SINGOLO

DOPPIO 4 FORI

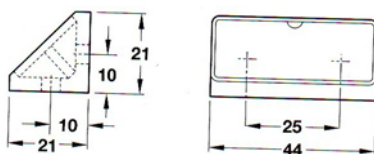
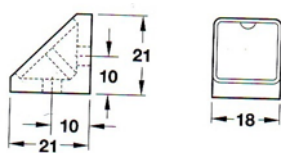

Reggi Piani

ART.109



ART.	Larghezza mm	Profondità mm	Altezza mm	Finitura
RP109CO	52	6	10	Noce-Bian

Materiale: PVC

ART.248 - 247

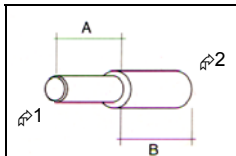

ART.	A mm	B mm	Ø1 mm	Ø2 mm	Finitura
RP247CO	9	10	4	6	Bianco
RP248CO	9	9	5	8	Noce-Bian

Materiale: PVC

ART.245

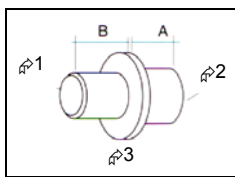

ART.	A mm	B mm	Ø1 mm	Ø2 mm	Finitura
RP245CO	8	8	4	6	Marrone

Materiale: PVC

ART.236

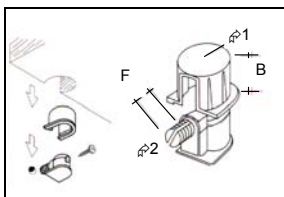

ART.	B mm	F mm	Ø1 mm	Ø2 mm	Finitura
RP236CO	12	7	5	18	Bianco
RP236CO	12	7	5	18	Marrone

Materiale: PVC

ART.116



Materiale: PVC con chiodo

ART.	Larghezza mm	Profondità mm	Altezza mm	Finitura
RP116CO	16	8	12	Noce-Bian

ART.207



Materiale: PVC con chiodo

ART.	Ø mm	Profondità mm	Finitura
RP207CO	11	8	Noce-Bian

ART.ME 13

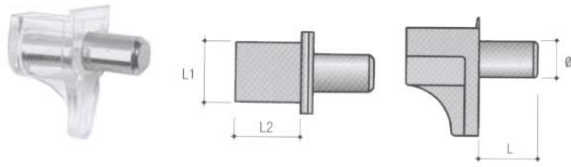

ART.	Ø mm	L mm	L1 mm	L2 mm	Finitura
RPME13BI	12	8	8	9	Bianco
RPME13MA	12	8	8	9	Marrone
RPME13TR	12	8	8	9	Trasparente

Materiale: Plastica + Ferro

ART.53

Materiale: Ottone gomma



ART.	Ø mm	Profondità mm	Finitura
RP53CO	12	12	Noce-Bian

ART.103

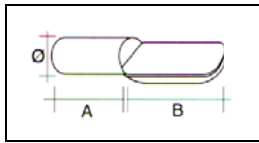

ART.	A mm	B mm	Ø mm	Finitura
RP103NI	8	10,5	5	Nichelato

Materiale: Acciaio

ART.672

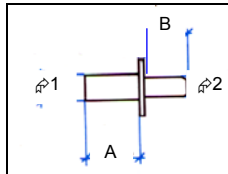

Materiale: Acciaio

ART.	A mm	B mm	Ø1 mm	Ø2 mm	Finitura
RP672TR	10	8	5	4	Tropicalizzato
RP672BR	10	8	5	4	Bronzato
RP672NI	10	8	5	4	Nichelato

ART.140

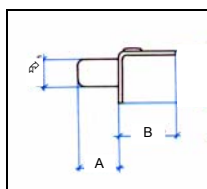

Materiale: Acciaio

ART.	A mm	B mm	Ø mm	Finitura
RP140OT	10	14	7	Ottonato
RP140NI	10	14	7	Nichelato

ART.141

Materiale: Acciaio



ART.	Ø mm	Profondità mm	Finitura
BU141OT	8	10	Ottonato
BU141NI	8	10	Nichelato

ART. 2SA

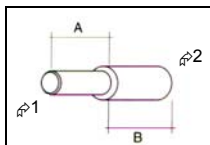

Materiale :Acciaio

ART.	A mm	B mm	Ø1 mm	Ø2 mm	Finitura
RP2SAOT	7	8	5	7	Ottonato
RP2SABR	7	8	5	7	Bronzato
RP2SANI	7	8	5	7	Nichelato

ART.75

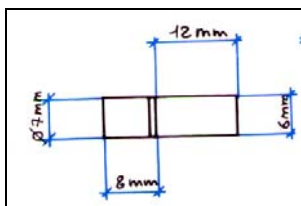

Materiale: Ottone

ART.	Finitura
RP75OL	Ottone lucido
RP75ON	Ottone nichelato

ART.74 B

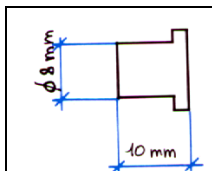

Disponibile anche senza bordo.
Materiale: Acciaio

ART.	Finitura
BU74BOT	Ottone lucido
BU74BOB	Ottone bronzato
BU74BON	Ottone nichelato

ART.619

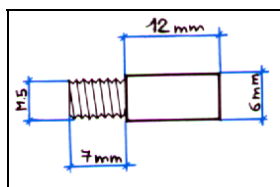

Materiale: Ottone

ART.	Finitura
RP619OL	Ottone lucido
RP619OB	Ottone bronzato
RP619ON	Ottone nichelato

ART.620

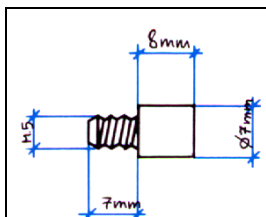

Materiale: Ottone

ART.	Finitura
RP620OL	Ottone lucido
RP620OB	Ottone bronzato
RP620ON	Ottone nichelato

ART.621

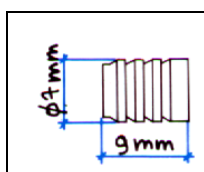

Materiale: Ottone

ART.	Finitura
BU621OL	Ottone lucido
BU621ON	Ottone nichelato

ART.941

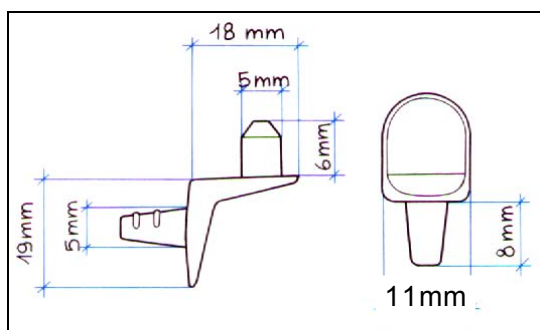

ART.	Finitura
RP941NI	Nichelato
RP942NI	Nichelato
RP943NI	Nichelato

Materiale: Zama

ART.942



ART.943



Reggi mensola

Tassello invisibile Reggi mensola

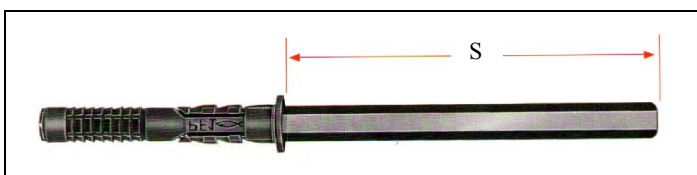

ART.	FORO Muro-Mens.	S	Carico Max Kg	Confezione PZ
RM870	8	70	/	1/20
RM10100	10	100	/	
RM10150	10	150	/	
RM14120	14	120	36	
RM14145	14	145	30	
RM14170	14	170	20	

Reggi mensola invisibile 810

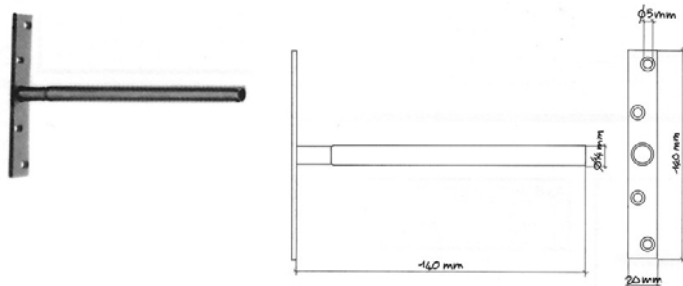

ART.	Diametro foro muro	Diametro foro mensola	Lunghezza perno	Finitura
RM810ZI	12	14	140 mm	Zincato

Reggi mensola

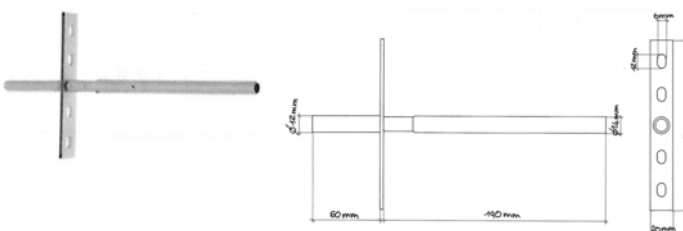

invisibile 811

ART.	Diametro foro muro	Diametro foro mensola	Lunghezza perno	Finitura
RM811ZI	12	14	190 mm	Zincato

Reggi mensola nervata

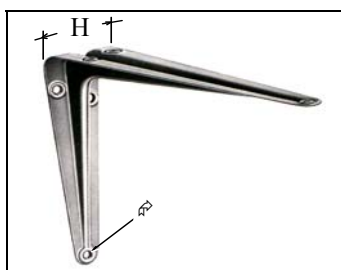

ART.	Dimensioni mm	Carico Max Kg	Finitura	Confezione PZ
RM150200CO	150 x 200	/	Vern. Bianca	24
RM200250CO	200 x 250	/		
RM250300CO	250 x 300	/		
RM300350CO	300 x 350	/		

Materiale = Lamiera di acciaio spessore 1 mm

Reggi mensola Pesante Tondino



Larghezza = 30 mm
Spessore = 5 mm

VERNICIATA BIANCA = BI
VERNICIATA ALLUMINIO = AR

ART.	Dimensioni mm	Pz. Conf	Finitura		
			Nikel satin	Vern.Allumi	Vern.Bianco
RMTO120NS	13x13	1/12	+		
RMTO180NS	17x17	1/12	+		
RMTO240NS	23x23	1/12	+		
RMTO300 - -	300x210	1/12		+	+
RMTO400 - -	400x290	1/12		+	+
RMTO500 - -	500x380	1/12		+	+

Reggi mensola Leggera - Pesante

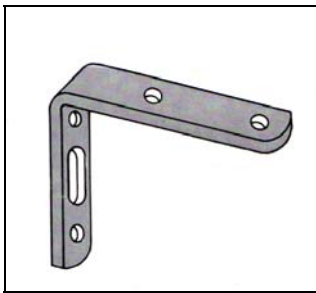

ART.	Dimensioni mm	Finitura	Conf.
RM2710ZI	60x100	Ferro zincato	1/40
RM2812ZI	70x120	Ferro zincato	1/40
RM2915ZI	70x150	Ferro zincato	1/40
RM3020ZI	70x200	Ferro zincato	1/40

Larghezza = 20 mm Spessore = 4 mm

RegMen01

Reggi mensola per ripostigli 542



ART.	Dimensioni mm	Carico Max Kg	Finitura	Confezione PZ
RM542300CO	155 x 300	/	Bianco	6
RM542300TR	155 x 300	/	Tropicale	
RM542400CO	205 x 400	/	Bianco	
RM542400TR	205 x 400	/	Tropicale	
RM542500CO	300 x 500	/	Bianco	
RM542500TR	300 x 500	/	Tropicale	

Lamiera di acciaio sp. 2 mm

Reggi mensola Pieghevole 188



ART.	Dimensioni mm	Carico Max Kg	Finitura	PZ. Conf.
RM18830BI	300 x 300	25	Bianco	1/2
RM18840BI	400 x 400		Bianco	1/2
RM18830NE	300x300		Nera	1/2

Lamiera di acciaio sp. 2 mm

Reggi mensola Pieghevole 546



ART.	Dimensioni mm	Carico Max Kg	Finitura	Confezione PZ
RM546150TR	63 x 154	/	Tropicale	1/6
RM546220TR	63X224		Tropicale	1/6
RM546280TR	63X284		Tropicale	1/6

Lamiera di acciaio sp. 1,5 mm

Reggi mensola Pieghevole 191



ART.	Dimensioni mm	Carico Max Kg	Finitura	Confezione PZ
RM191TGBI	75 x 350	30	Bianca	2

Lamiera di acciaio sp. 2 - 3 mm

Reggi mensola Pieghevole PESANTE CON FERMO INCLINATO A 70° - 80° - 90°

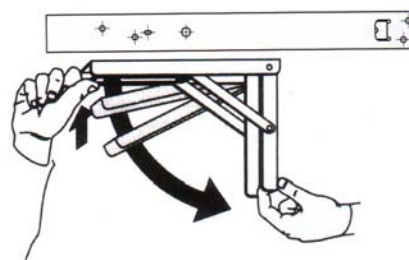
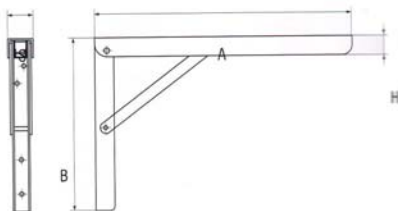

ART.	Dimensioni mm	A	B	H	Finitura	Confezione PZ	CODICE
RM253430BI	63 x 154	300	200	30	Bianco	1 / 4	1,66
RM253440BI	63X224	400	272	36	Bianco	1 / 4	1,84

Reggimensola con carter in plastica 300

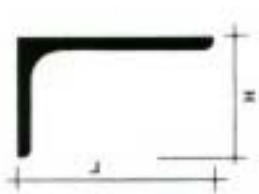

ART.	L mm	H mm	Finitura
RM300A --	148	234	BIANCO - NERO FRASSINO OLMO MARRONE
RM300B --	115	186	
RM300C --	85	118	

Materiale = Lamiera di acciaio verniciata + involucro in ABS colorato

BIANCO = BI
NERO = NE
FRASSINO = FR
OLMO = OL
MARRONE = MA

Reggi mensola RM TRIO



ART.	Cm	Materiale	Grigio argento	Cromo	Opalin o celeste
RMTR --	A=15	Policarbonato	+	+	+
RMTR --	B=20		+	+	+

Reggi mensola RM CRISTAL

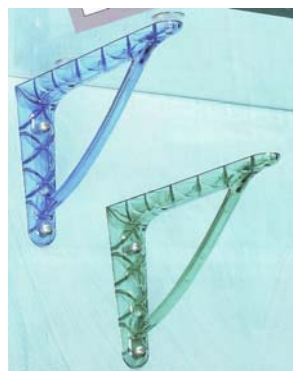

ART.	Cm	Materiale	Opalino trasparente	Opalin o verde	Opalin o azzurro
RMCR A --	A=12	Policarbonato	+	+	+
RMCR B --	B=18		+	+	+
RMCR C --	C=24		+	+	+

CROMO = NI
Grigio argento = AR
Opalino azzurro = AZ
Opalino celeste = CE
Opalino verde = VE
Opalino trasparente = TR

Reggi mensola ONDA



ART.	Dimensioni cm	Mat.	Finitura	
			Alluminio Argento	Nero micace
RMON12 --	A=12x8,7	Ferro verniciat o	+	+
RMON18 --	B=18x12		+	+
RMON24 --	C=24x17		+	+

Reggi mensola LIBERTY



ART.	Dimensioni cm	Mat.	Finiture		
			All'arge nto	Cromo	Oro
RMLIA --	A=15x9.5	Metallo	+	+	+
RMLIB --	B=20x12.5		+	+	+
RMLIC --	C=25x14.5		+	+	+
RMLID --	D=30x		+		
RMLIE --	E=40x27.5		+		

Reggi mensola serie 2000



ART.	Dimensioni cm	Finiture	Euro
RM2000B	18	Ottonata + ciliegio	+
RM2003B	18	Nikel satinato + noce	+
RM2004B	18	OTTONATA	+
RM2005B	18	NIKEL SATINATO	+

Reggi mensola RM 2010



ART.	Dimensioni cm	Materiale	Finitura
RM2010NS	18	Zama	NIKEL SATINATO

ALLUMUNIO ARGENTO	AR
NERO MICACE	NE
CROMO	NI
ORO	OL
OTTONATA + CILIEGIO	OTCI
NIKEL PERLA	NS
OTTONATA	OL

Reggi mensola ornamentale 305

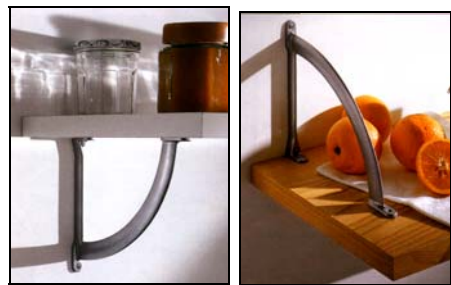

ART.	L mm	H mm	S mm	Finitura
RM305ANS	330	230	20	Nichel satinato
RM305BOT	190	175	16	Ottonato
RM305BNS	190	175	16	Nichel satinato
RM305BCS	190	175	16	Cromo satinato
RM305BNI	190	175	16	Cromo lucido
RM305B --	190	175	16	Bianco – Nero - marrone
RM305CNS	132	120	12	Nichel satinato
RM305CCS	132	120	12	Cromo satinato
RM305CNI	132	120	12	Cromo lucido
RM305C --	132	120	12	Bianco – Nero - marrone

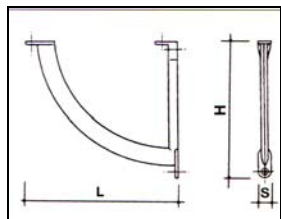

Reggi mensola ornamentale (asimmetrica) FL

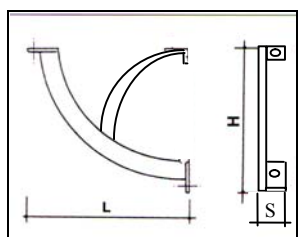

ART.	L mm	H mm	S mm	Finitura
RMFLNI	193	193	20	Cromo lucido
RMFLNS	193	193	20	Nichel satinato
RMFLBO	193	193	20	B.Oro

ART. 331

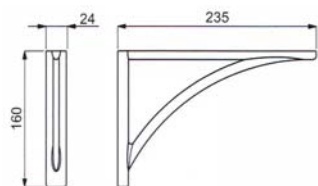

ART.	Dimensione mm	Finitura
RM331CS	235X160	Cromo satinato

CON ACCESSORI SIA PER REGGI MENSOLA VETRO SIA PER REGGIMENSOLA LEGNO

Reggi mensola RM25



ART.	Dimensione mm	Finitura
RMRM25ANS	240x190	Nichel satinato
RMRM25BNS	190x140	Nichel satinato

Reggi mensola RM ANT



ART.	Dimensioni cm	Mat.	Finiture		
			Arte povera	Nero micace	Ramata
RMRMANTA --	A=15x12	Ferro battuto	+	+	+
RMRMANTB --	B=20x15		+	+	+
RMRMANTC --	C=25x17		+	+	+
RMRMANTD --	D=35x20		+	+	

Reggi mensola RM TV



ART.	Dimensioni cm	Mat.	Finiture	
			Bianca	Verniciato alluminio
RMTV24 --	24x18	Ferro	+	+
RMTV30 --	30x20		+	+
RMTV40 --	40x24		+	+

Reggi mensola BAROCCO



ART.	Dimensioni cm	Mat.	Finiture	
			Ottone antico	Rame antico
RMBAA --	A=12x9	Ferro	+	+
RMBAB --	B=18x14		+	+
RMBAC --	C=24x16		+	+

LEGENDA

ARTE POVERA	=BR
NERO MICACE	= FB
RAMATA – RAMATA ANTICO	=RA
BIANCA	= BI
VERNICIATO ALLUMINIO	= AR
OTTONE ANTICO	= OT

Reggi mensola a sospensione 400

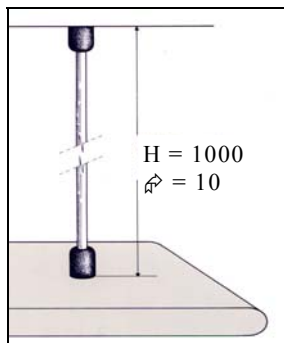

ART.	Finitura		Conf. PZ
RM400100NI	Cromo		1
RM400100OL	Ottone lucido		
RM400100BI	Bianco		
RM400100NS	Nikel satinato		

Materiale = Tondino di Acciaio con borchie in plastica nera.

Reggi cristalli

ART.617

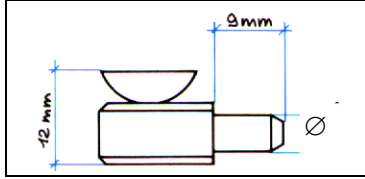

ART.618

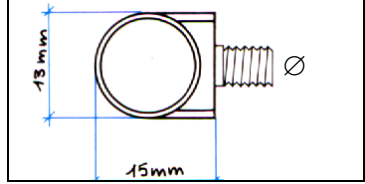

ART	Ø-M mm	Finitura	Euro €
RC617CO	5	Nero/Bianco	
RC618CO	5	Nero/Bianco	

Materiale - Gomma

ART.138

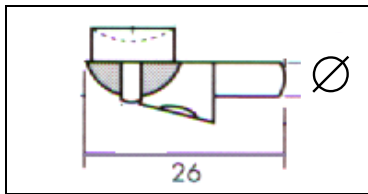

ART	Ø mm	Finitura	Euro €
RC138NI	5	Nichelato	
RC138BR	5	Bronzato	

Materiale - Zama

ART.472

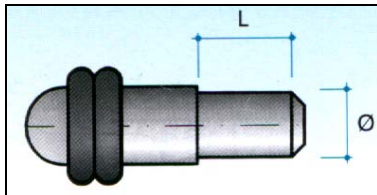

ART	L mm	Ø mm	Finitura	Euro €
RC472NI	8	5	Nichelata	

Materiale - Ferro

ART.2 SA

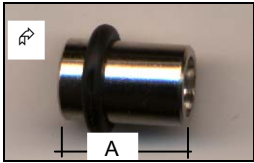

ART.Vite 1SA

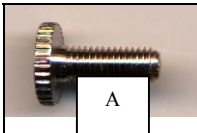

Materiale - Ottone

ART	Ø-M mm	A mm	Finitura	Euro €
RC2SANI	12	17	Nichelato	
VIISANI	5 MA	13	Nichelato	

ART. 1 SA



Con foro passante

ART	Ø mm	L mm	Finitura	Euro €
RC1SAOL	12	15	Oro lucido	
RC1SANI	12	15	Nichelato	
RC1SANS	12	15	Cromo satinato	

ART.1560



ART	Ø mm	A mm	Finitura	Euro €
RC1560OL	11	22	Oro lucido	
RC1560ON	11	22	Cromo lucido	
RC1560ONS	11	22	Cromo satinato	

MATERIALE : OTTONE

ART.3302



ART.	Per spessore vetro mm	L x H x Pd.	Finitura	PZ.Conf.
RC3302COT	8,5	18x17x15	Oro Lucido	100
RC3302CNI	8,5	18x17x15	Cromo lucido	100
RC3302CNS	8,5	18X17X15	Nikel sat.luc.	100
RC3302CBR	8,5	18x17x15	Bronzo	100
RC3302DCS	6,5	18x17x15	Cromo satinato	100

ART.RMC6



Materiale - Zama

ART.	Per spessore vetro mm	L x H x Pd.	Finitura	PZ.Conf.
RCRMC6OT	2/10	20x21x28	Oro lucido	20
RCRMC6NI	2/10	20x21x28	Cromo lucido	20
RCRMC6NS	2/10	20x21x28	Nichel.satinato	20

ART.RMC4



Materiale - Zama

ART.	Per spessore vetro mm	L x H x Pd.	Finitura	PZ.Conf.
RCRMC4BO	8-12	50X32X33	Bagno oro	12
RCRMC4NI	8-12	50X32X33	Cromo lucido	12
RCRMC4NS	8-12	50X32X33	Nikel satinato	12

ART.RMC5



Materiale -Zama.

ART.	Per spessore vetro mm	L x H x Pd.	Finitura	PZ.Conf.
RCRM5COT	2/8	50x30x27	Oro lucido	12
RCRM5CNI	2/8	50x30x27	Cromo luido	12
RCRM5CNS	2/8	50x30x27	Nichel Sat.	12
RCRM5CBR	2/8	50x30x27	Bronzato	12

ART.3309



Puo' essere utilizzato sia per mensole in vetro che in legno.
Portata max kg 25 art.3309 A
Portata max kg 6 art.3309 B

ART.	Per spessore vetro mm	L x H x Pd.	Finitura	PZ.Conf.
RC3309ANS	5/27	70x42x38	Nikel sat.luc.	2
RC3309ACS	5/27	70x42x38	Cromo opaco	2
RC3309BNI	5/10	35x24x25	Cromo lucido	20
RC3309BNS	5/10	35x24x25	Nichel satinato	20
RC3309BCS	5/10	35x24x25	Cromo satinato	20

ART.RM01 Squadrato



ART.	Per spessore vetro mm	L x H x Pd.	Finitura	PZ.Conf.
RCRM01BNI	6/8	30X12.4X25	Nichelato	1/24
RCRM01BNN	6/8	30X12.4X25	Nichel Satinato	1/24

ART.RM02 Arrotondato



ART.	Per spessore vetro mm	L x H x Pd.	Finitura	PZ.Conf.
RCRM02BNI	6/10	35X26X25	Nichelato	1/24

Materiale - Zama

ART.553



ART.	Per spessore vetro mm.	L x H x Pd.	Finitura	PZ.Conf.
RC55330OL	2/8	30x16x25	Ottone Lucido	1/24
RC55330ON	2/8	30x16x25	Ottone Cromato	1/24
RC55340OL	2/8	40x17x25	Ottone Lucido	1/24
RC55340ON	2/8	40x17x25	Ottone Cromato	1/24

Materiale - Ottone.

ART.554

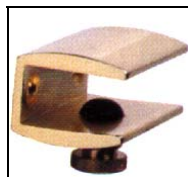

ART.	Per spessore vetro mm.	L x H x Pd.	Finitura	PZ.Conf.
RC55430OL	10	30x21x25	Ottone Lucido	1/24
RC55430ON	10	30x21x25	Ottone Cromato	1/24
RC55440OL	10	40x21x25	Ottone Lucido	1/24
RC55440ON	10	40x21x25	Ottone Cromato	1/24

Materiale - Ottone.

ART.556 A/B



ART.	Per spessore vetro mm	L x H x Pd.	Finitura	PZ.Conf.
RC556AOL	8	20X20X25	Ottone Lucido	1/50
RC556AON	8	20X20X25	Ottone Cromato	1/50
RC556BOL	10	22X22X27	Ottone Lucido	1/50

Materiale - Ottone.

ART.557

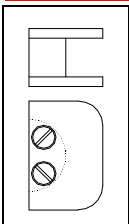

ART.	Per spessore vetro mm	L x H x Pd.	Finitura	PZ.Conf.
RC557OL	12	44x20x30	Ottone Lucido	1/24
RC557ON	12	44x20x30	Ott. Cromato	1/24
RC557ONS	12	44x20x30	Ott. Nichel.Sat.	1/24

ART.BANOLINO



Materiale - Zama

ART.	Per spessore vetro mm	L x H x Pd.	Finitura	PZ.Conf.
RCBLOT	4-18	26X50X28	Oro Lucido	1/12
RCBLNI	4-18	26X50X28	Cromo Lucido	1/12
RCBLNS	4-18	26X50X28	Nikel satinato	1/12
RCBLCS	4-18	26X50X28	Cromo satinato	1/12

ART.BANO



Materiale - Zama.

ART.	Per spessore vetro mm	L x H x Pd.	Finitura	PZ.Conf.
RCBAOT	5-25	41x60x41	Oro lucido	1/8
RCBANI	5-25	41x60x41	Cromo lucido	1/8
RCBANS	5-25	41x60x41	Nick.sat.	1/8
RCBACS	5-25	41x60x41	Cromo satinato	1/8

ART.CUCALE



ART.	Per spessore vetro mm	L x H x Pd.	Finitura	PZ.Conf.
RCCUBO	6-30	40x62x70	Bagno oro	2
RCCUNI	6-30	40x62x70	Cromo lucido	2
RCCUNS	6-30	40x62x70	Nick.satinato	2

Materiale - Zama.

ART. RM 10



ART.	Per spessore vetro mm	L x H x Pd.	Finitura	PZ.Conf.
RMRM10ANS	4-32	40x90x106	Nick.sat.	2
RMRM10ANI	4-32	40x90x106	Cromo lucido	2
RMRM10BNS	4-18	29x28x75	Nick.sat.	2

Reggi mensola per cristalli

ART.RM30



ART.	Lunghezza mm	Per vetro o ripiano da	Finitura	PZ.Conf.
RMRM30ANS	230	10/50	Nichel satinato.	1/12
RMRM30BNS	147	8/35		1/12
RMRM30ANI	230	10/50	Nichel lucido	1/12
RMRM30BNI	147	8/35		1/12

ART.RM40



ART.	Lunghezza mm	Per vetro o ripiano da	Finitura	PZ.Conf.
RMRM40ANS	230	6/40	Nichel satinato.	1/12
RMRM40BNS	150	6/26		1/12
RMRM40ACR	230	6/40	Nichel lucido	1/12
RMRM40BCR	150	6/26		1/12

ART.550



Materiale – Ottone

ART.	Dimensione mm	Finitura	PZ.Conf.
RC550100OL	100	Ottone Luc.	12
RC550150OL	150	Ottone Luc.	12
RC550100ON	100	Ottone Nich.	12
RC550150ON	150	Ottone Nich.	12
RC550200ON	200	Ottone Nich.	12

ART.552



ART.	Dimensione mm	Finitura	PZ.Conf.
RC552150OL	150	Ottone Luc.	12
RC552200OL	200	Ottone Luc.	12
RC552250OL	250	Ottone Luc.	12
RC552150ON	150	Ottone Nich.	12
RC552100ONS	100	Ott.Nich.Sat	12
RC552150ONS	150	Ott.Nich.Sat	12
RC552250ONS	250	Ott.Nich.Sat	12

Materiale – Ottone. Possibilità di mettere un vetro da 2 a 10mm

ART.555



Materiale – Ottone.

ART.	Dimensione mm	Finitura	PZ.Conf.
RC555100ON	100	Ottone Nich.	12
RC555150ON	150	Ottone Nich.	12
RC555200ON	200	Ottone Nich.	12
RC555100ONS	100	Ott.Nich.Sat	12
RC555150ONS	150	Ott.Nich.Sat	12
RC555200ONS	200	Ott.Nich.Sat	12
RC555250ONS	250	Ott.Nich.Sat	12